guitar

Funk Groove

Open Up
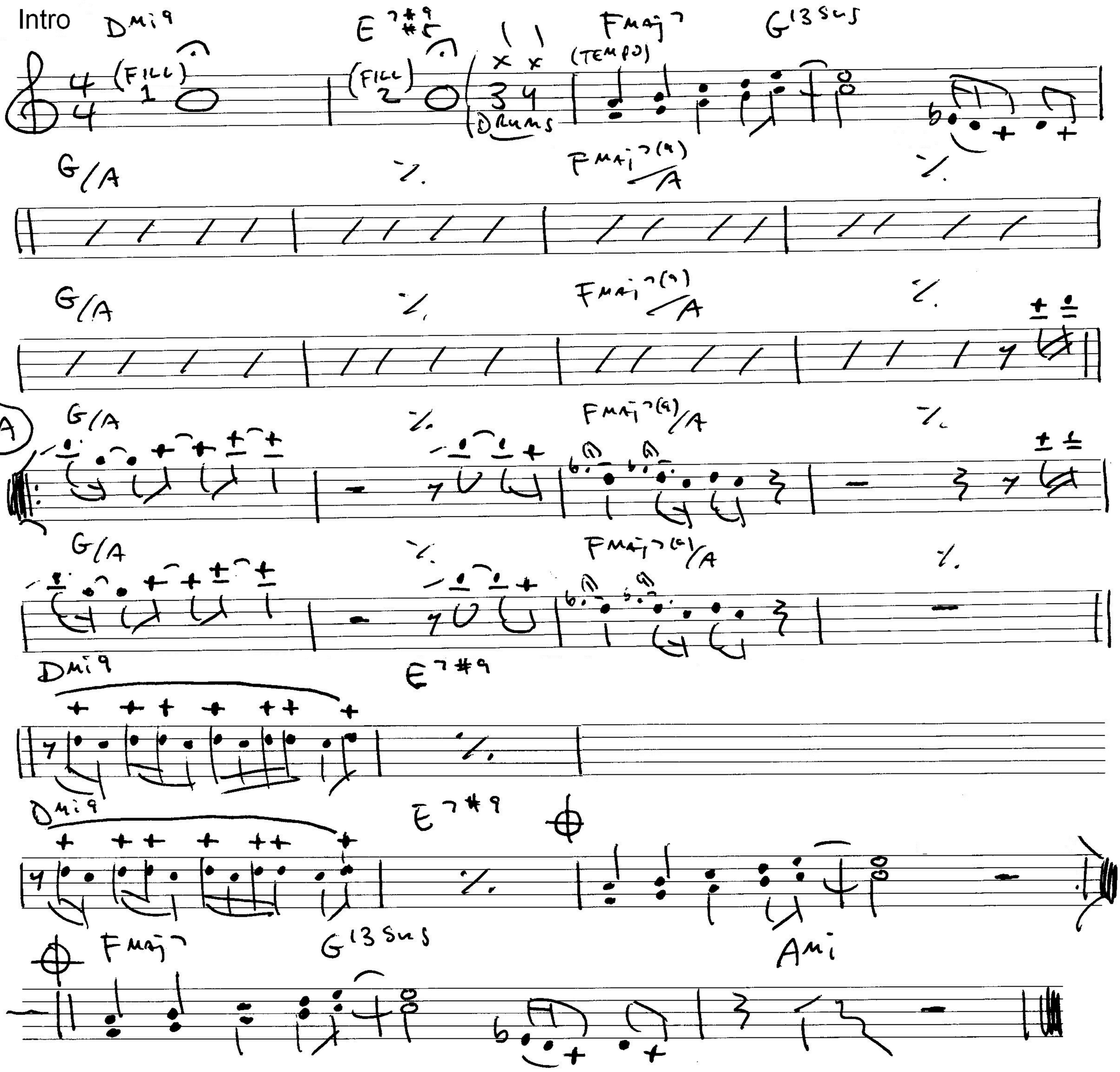
Jeff Barone